

HOUSE TYPE D
Terraced 3 bedroom
2 Storey
114 m ² / 1222 sq. ft.

REFER TO SITE LAYOUT PLAN FOR INDIVIDUAL HOUSE FLOOR LEVELS AND HOUSE ORIENTATION

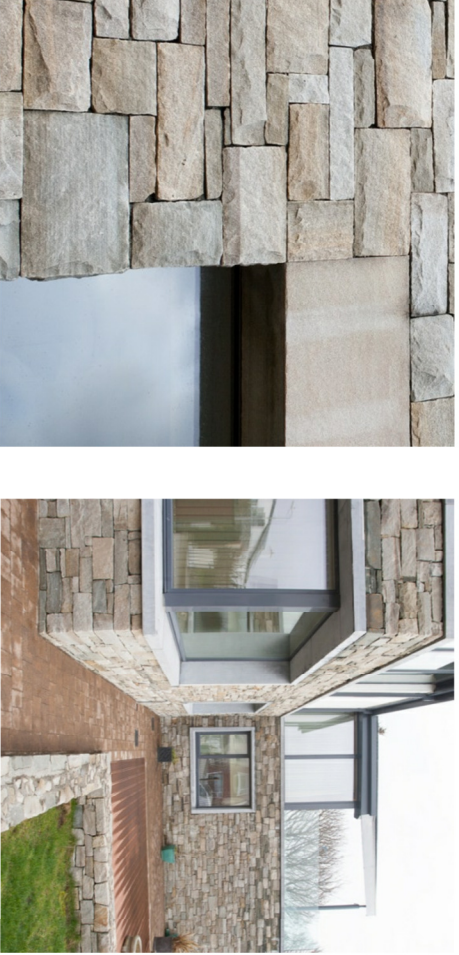

REFERENCE IMAGES

PROJECT:	Housing Development, Moneyduff, Carrmore, Co. Galway
CLIENT:	Attainit Ltd
DRAWING:	House Type D
GENERAL PURPOSE:	General Arrangement Drawings
SCALE:	B.S.
DRAWING SIZE:	E.T.
SCALE:	1:100
DRAWING NO.:	2325-P-016
DATE:	Feb. 2019
REV. NO.:	

REV.	date	description

preliminary
not for construction

Conditions of use of this drawing
 Note: If this A1 size drawing is reproduced at a smaller size which makes these conditions difficult to read, the user should refer to the original drawing.
 1. This drawing is the property of the Architect and is not to be used for any other purpose without the written consent of the Architect.
 2. The design, construction and construction details are the property of the Architect and are not to be used for any other purpose without the written consent of the Architect.
 3. The drawing is to be used only for the purpose for which it was prepared. It is not to be used for any other purpose without the written consent of the Architect.
 4. The drawing is to be used only for the purpose for which it was prepared. It is not to be used for any other purpose without the written consent of the Architect.
 5. The drawing is to be used only for the purpose for which it was prepared. It is not to be used for any other purpose without the written consent of the Architect.
 6. The drawing is to be used only for the purpose for which it was prepared. It is not to be used for any other purpose without the written consent of the Architect.
 7. The drawing is to be used only for the purpose for which it was prepared. It is not to be used for any other purpose without the written consent of the Architect.
 8. The drawing is to be used only for the purpose for which it was prepared. It is not to be used for any other purpose without the written consent of the Architect.
 9. The drawing is to be used only for the purpose for which it was prepared. It is not to be used for any other purpose without the written consent of the Architect.
 10. The drawing is to be used only for the purpose for which it was prepared. It is not to be used for any other purpose without the written consent of the Architect.
 11. The drawing is to be used only for the purpose for which it was prepared. It is not to be used for any other purpose without the written consent of the Architect.
 12. The drawing is to be used only for the purpose for which it was prepared. It is not to be used for any other purpose without the written consent of the Architect.

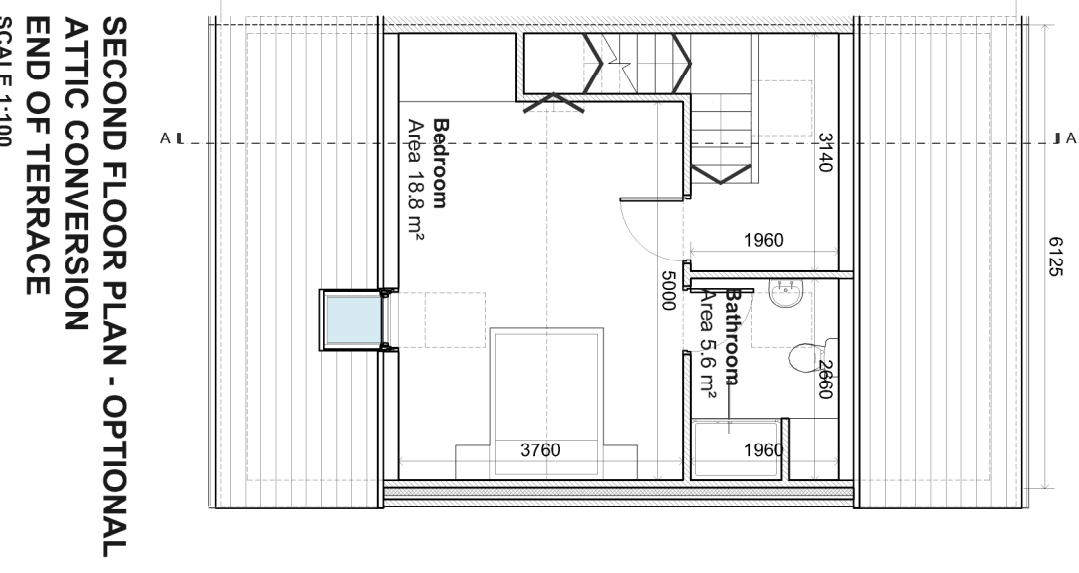
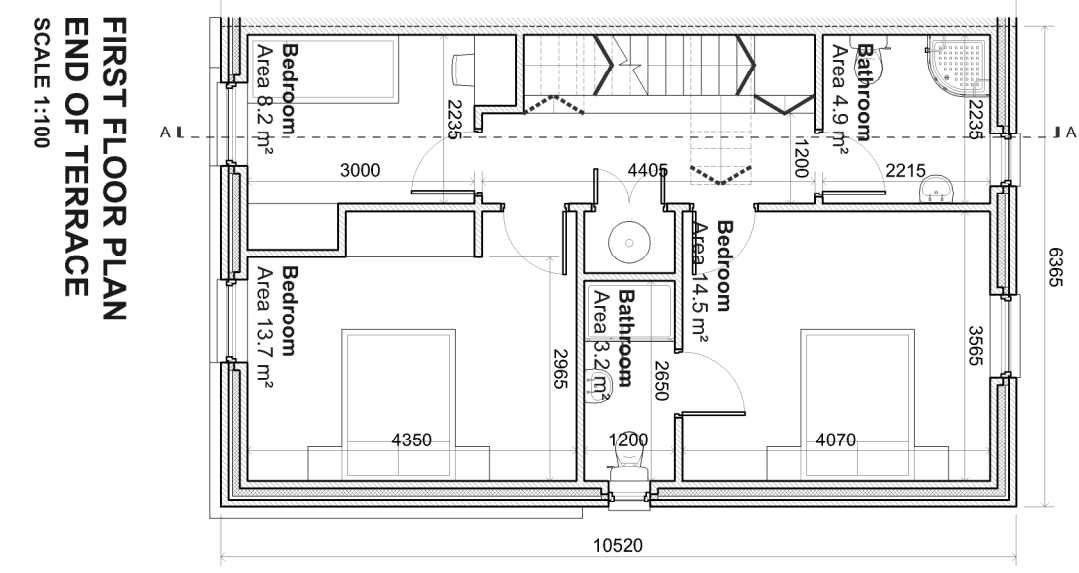
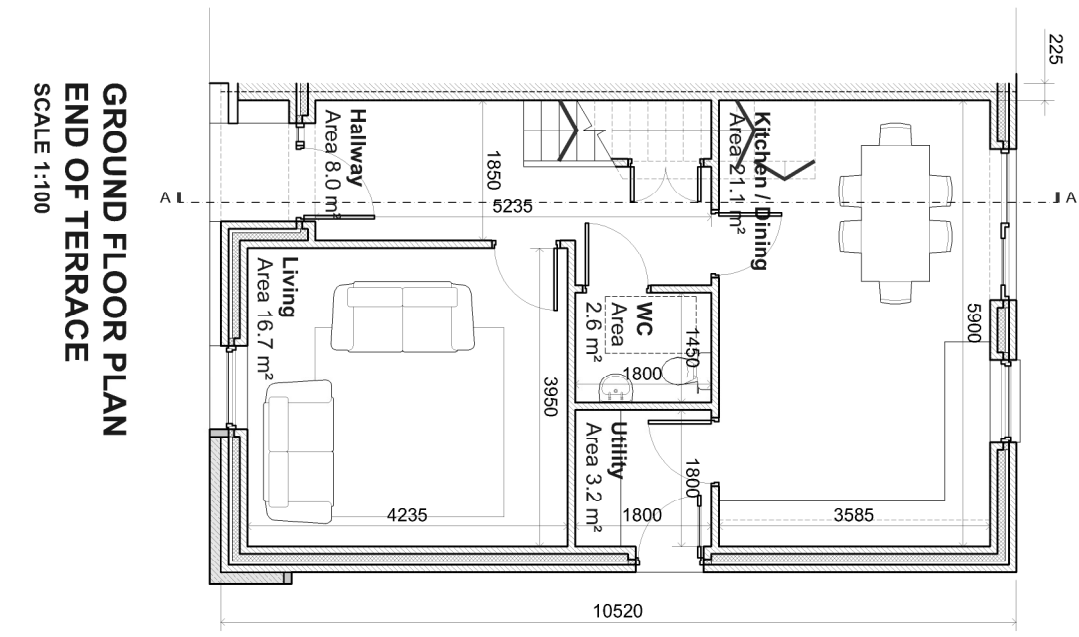

13. All dimensions are to be taken from the face of the work unless otherwise stated.
 14. All dimensions are to be taken from the face of the work unless otherwise stated.
 15. All dimensions are to be taken from the face of the work unless otherwise stated.
 16. All dimensions are to be taken from the face of the work unless otherwise stated.
 17. All dimensions are to be taken from the face of the work unless otherwise stated.
 18. All dimensions are to be taken from the face of the work unless otherwise stated.
 19. All dimensions are to be taken from the face of the work unless otherwise stated.
 20. All dimensions are to be taken from the face of the work unless otherwise stated.
 21. All dimensions are to be taken from the face of the work unless otherwise stated.
 22. All dimensions are to be taken from the face of the work unless otherwise stated.
 23. All dimensions are to be taken from the face of the work unless otherwise stated.
 24. All dimensions are to be taken from the face of the work unless otherwise stated.
 25. All dimensions are to be taken from the face of the work unless otherwise stated.
 26. All dimensions are to be taken from the face of the work unless otherwise stated.
 27. All dimensions are to be taken from the face of the work unless otherwise stated.
 28. All dimensions are to be taken from the face of the work unless otherwise stated.
 29. All dimensions are to be taken from the face of the work unless otherwise stated.
 30. All dimensions are to be taken from the face of the work unless otherwise stated.

31. All dimensions are to be taken from the face of the work unless otherwise stated.
 32. All dimensions are to be taken from the face of the work unless otherwise stated.
 33. All dimensions are to be taken from the face of the work unless otherwise stated.
 34. All dimensions are to be taken from the face of the work unless otherwise stated.
 35. All dimensions are to be taken from the face of the work unless otherwise stated.
 36. All dimensions are to be taken from the face of the work unless otherwise stated.
 37. All dimensions are to be taken from the face of the work unless otherwise stated.
 38. All dimensions are to be taken from the face of the work unless otherwise stated.
 39. All dimensions are to be taken from the face of the work unless otherwise stated.
 40. All dimensions are to be taken from the face of the work unless otherwise stated.
 41. All dimensions are to be taken from the face of the work unless otherwise stated.
 42. All dimensions are to be taken from the face of the work unless otherwise stated.
 43. All dimensions are to be taken from the face of the work unless otherwise stated.
 44. All dimensions are to be taken from the face of the work unless otherwise stated.
 45. All dimensions are to be taken from the face of the work unless otherwise stated.

46. All dimensions are to be taken from the face of the work unless otherwise stated.
 47. All dimensions are to be taken from the face of the work unless otherwise stated.
 48. All dimensions are to be taken from the face of the work unless otherwise stated.
 49. All dimensions are to be taken from the face of the work unless otherwise stated.
 50. All dimensions are to be taken from the face of the work unless otherwise stated.
 51. All dimensions are to be taken from the face of the work unless otherwise stated.
 52. All dimensions are to be taken from the face of the work unless otherwise stated.
 53. All dimensions are to be taken from the face of the work unless otherwise stated.
 54. All dimensions are to be taken from the face of the work unless otherwise stated.
 55. All dimensions are to be taken from the face of the work unless otherwise stated.
 56. All dimensions are to be taken from the face of the work unless otherwise stated.
 57. All dimensions are to be taken from the face of the work unless otherwise stated.
 58. All dimensions are to be taken from the face of the work unless otherwise stated.
 59. All dimensions are to be taken from the face of the work unless otherwise stated.
 60. All dimensions are to be taken from the face of the work unless otherwise stated.

61. All dimensions are to be taken from the face of the work unless otherwise stated.
 62. All dimensions are to be taken from the face of the work unless otherwise stated.
 63. All dimensions are to be taken from the face of the work unless otherwise stated.
 64. All dimensions are to be taken from the face of the work unless otherwise stated.
 65. All dimensions are to be taken from the face of the work unless otherwise stated.
 66. All dimensions are to be taken from the face of the work unless otherwise stated.
 67. All dimensions are to be taken from the face of the work unless otherwise stated.
 68. All dimensions are to be taken from the face of the work unless otherwise stated.
 69. All dimensions are to be taken from the face of the work unless otherwise stated.
 70. All dimensions are to be taken from the face of the work unless otherwise stated.
 71. All dimensions are to be taken from the face of the work unless otherwise stated.
 72. All dimensions are to be taken from the face of the work unless otherwise stated.
 73. All dimensions are to be taken from the face of the work unless otherwise stated.
 74. All dimensions are to be taken from the face of the work unless otherwise stated.
 75. All dimensions are to be taken from the face of the work unless otherwise stated.

76. All dimensions are to be taken from the face of the work unless otherwise stated.
 77. All dimensions are to be taken from the face of the work unless otherwise stated.
 78. All dimensions are to be taken from the face of the work unless otherwise stated.
 79. All dimensions are to be taken from the face of the work unless otherwise stated.
 80. All dimensions are to be taken from the face of the work unless otherwise stated.
 81. All dimensions are to be taken from the face of the work unless otherwise stated.
 82. All dimensions are to be taken from the face of the work unless otherwise stated.
 83. All dimensions are to be taken from the face of the work unless otherwise stated.
 84. All dimensions are to be taken from the face of the work unless otherwise stated.
 85. All dimensions are to be taken from the face of the work unless otherwise stated.
 86. All dimensions are to be taken from the face of the work unless otherwise stated.
 87. All dimensions are to be taken from the face of the work unless otherwise stated.
 88. All dimensions are to be taken from the face of the work unless otherwise stated.
 89. All dimensions are to be taken from the face of the work unless otherwise stated.
 90. All dimensions are to be taken from the face of the work unless otherwise stated.

91. All dimensions are to be taken from the face of the work unless otherwise stated.
 92. All dimensions are to be taken from the face of the work unless otherwise stated.
 93. All dimensions are to be taken from the face of the work unless otherwise stated.
 94. All dimensions are to be taken from the face of the work unless otherwise stated.
 95. All dimensions are to be taken from the face of the work unless otherwise stated.
 96. All dimensions are to be taken from the face of the work unless otherwise stated.
 97. All dimensions are to be taken from the face of the work unless otherwise stated.
 98. All dimensions are to be taken from the face of the work unless otherwise stated.
 99. All dimensions are to be taken from the face of the work unless otherwise stated.
 100. All dimensions are to be taken from the face of the work unless otherwise stated.

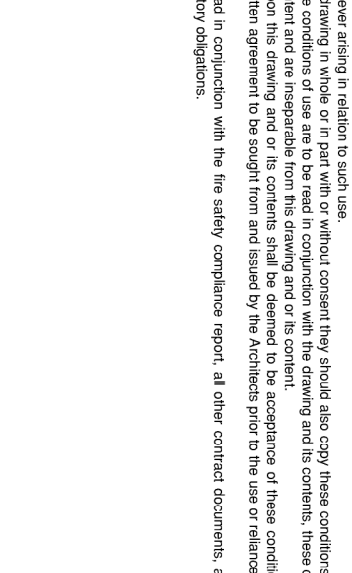
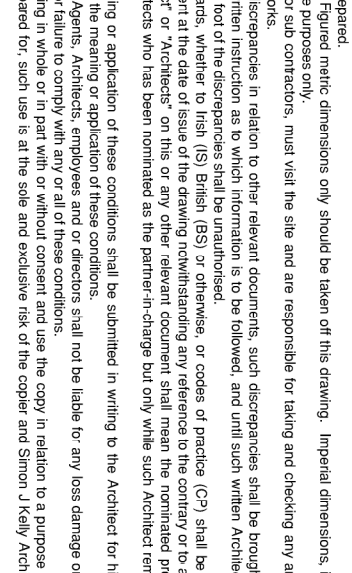
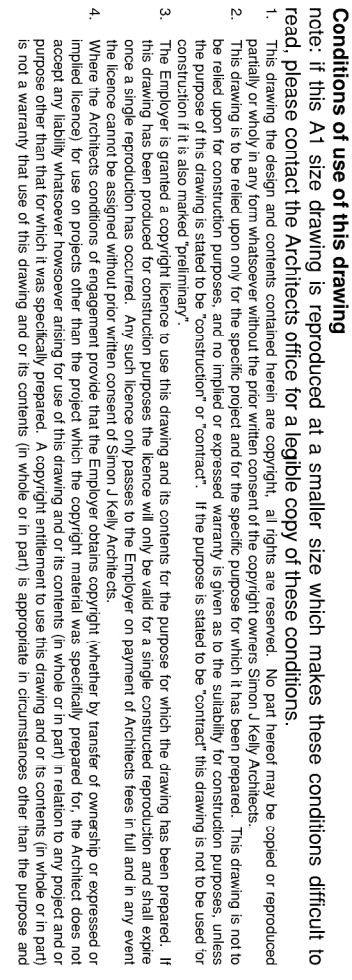

Optional solid/paned timber/UPVC door (P.V.U.) Size and location to be determined on requirements and orientation of dwelling. All solar panels to be within the exempted development provisions of the Planning Regulations.
 Blinds / Backs state of fix.
 Double glazed hardwood / UPVC window units.
 Rerendered finish, painted white / neutral colour.
 GRC / cut stone clink window surrounds and capping to neutral stone.
 Selected natural stone, random course, recessed pointing, minimum 150 mm thickness.
 Selected front door.
 Optional rooflights for conversion of attic.

Simon I Kelly Architects
 21 Middle Street,
 Carrmore, Co. Galway
 +353 91 56 2549
 Walsport Mill
 +353 92 24 414
 info@sk.ie
 www.sk.ie